

Tongue of wood

(Blues'n'Fox)

C. René Hirschfeld

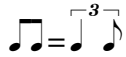

Violine I

Violine II

Viola

Violoncello

8

VI. I

VI. II

Vla.

Vc.

16

VI. I

VI. II

Vla.

Vc.

24

VI. I
VI. II
Vla.
Vc.

32

VI. I
VI. II
Vla.
Vc.

41

VI. I
VI. II
Vla.
Vc.

52

VI. I

VI. II

Vla.

Vc.

pizz.

63

VI. I

VI. II

Vla.

Vc.

arco

72

VI. I

VI. II

Vla.

Vc.

arco

81

VI. I
VI. II
Vla.
Vc.

90

VI. I
VI. II
Vla.
Vc.

arco

98

VI. I
VI. II
Vla.
Vc.

105

VI. I

VI. II

Vla.

Vc.

Violine I

Tongue of wood (Blues'n'Fox)

C. René Hirschfeld

24

32

12

52

61

24

93

101

107

Violine II

Tongue of wood (Blues'n'Fox)

C. René Hirschfeld

24

32

pizz.

41

46

arco

52

61

15

arco

84

94

103

108

Viola

Tongue of wood (Blues'n'Fox)

C. René Hirschfeld

12

12

21

21

31

31

pizz.

41

41

52

52

61

7 arco

61

7 arco

76

76

86

86

96

96

105

105

Violoncello

Tongue of wood (Blues'n'Fox)

C. René Hirschfeld

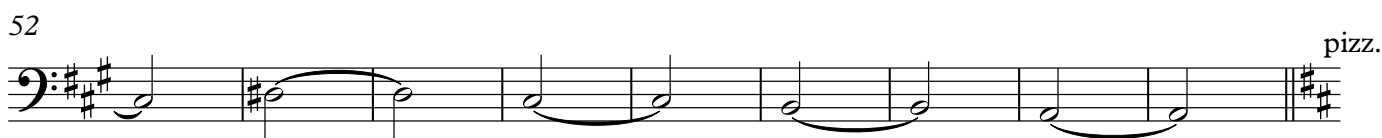
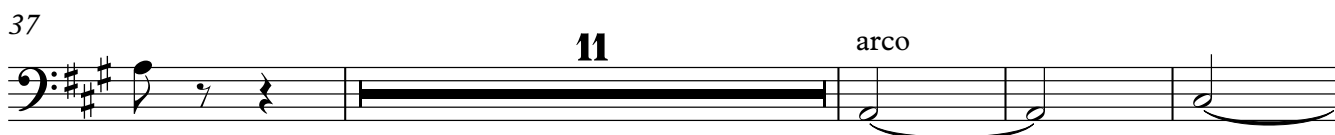
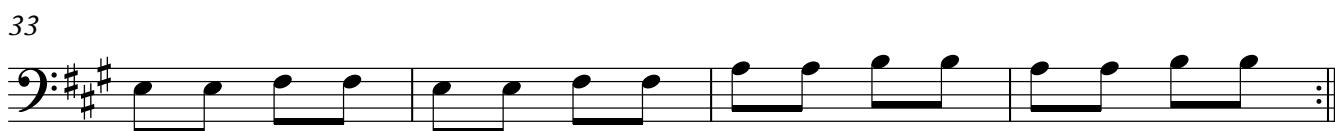
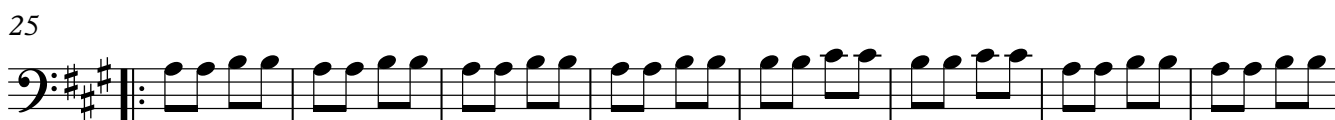

94

103

